Immobiliare Andromeda

CLICCA QUI PER MAGGIORI INFORMAZIONI



Superficie m²: 150 Vani: 0 Camere: 3 Servizi: 2 Piscinax: No Classe Energetica: G IPE: 200,24

Prezzo: € 1.600.000

RIF 509 Splendida porzione di villa bifamiliare recentemente ristrutturata, vicinissima alla spiaggia, disposta su due piani fuori terra per un totale di circa 150mq di superficie, con giardino privato e posti auto interni.
PIANO TERRA: ingresso, ampio soggiorno con zona pranzo, cucina abitabile, bagno;
PIANO PRIMO: Tre camere, bagno, balconi
Correda l'immobile vano cantina posto a piano terra.

IN CASO DI INTERESSE, SONO DISPONIBILI PER LA VENDITA ENTRAMBE LE PORZIONI

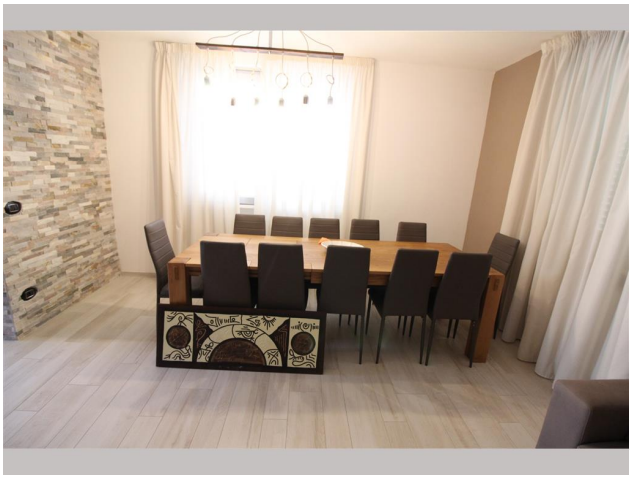





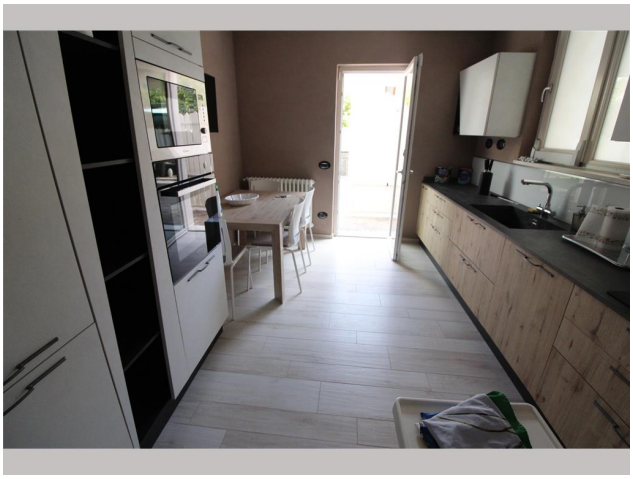





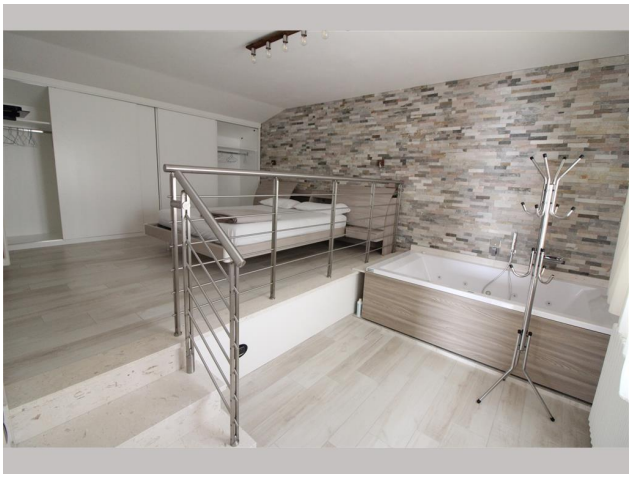

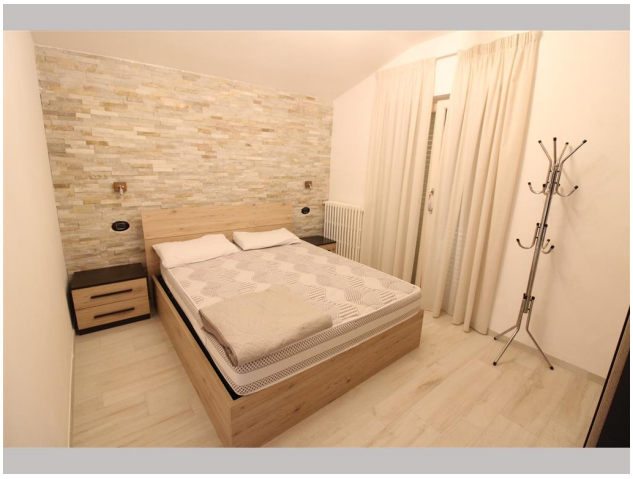

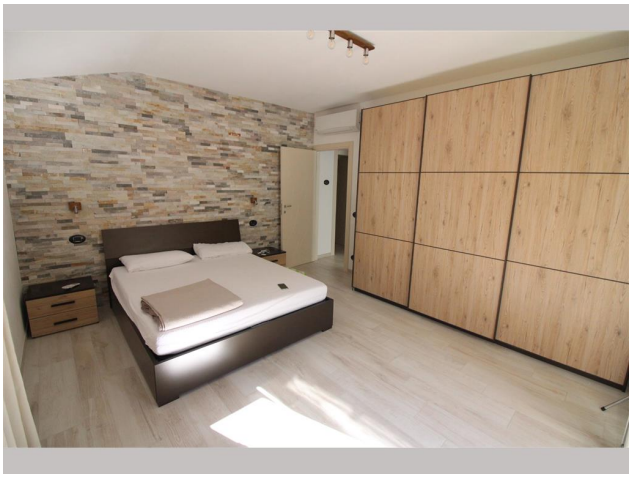

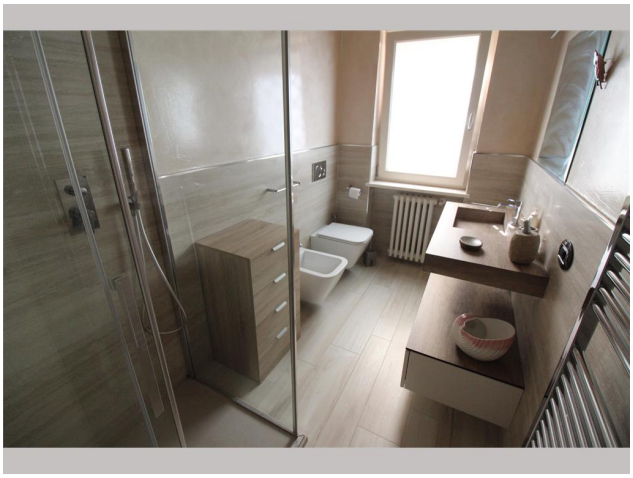

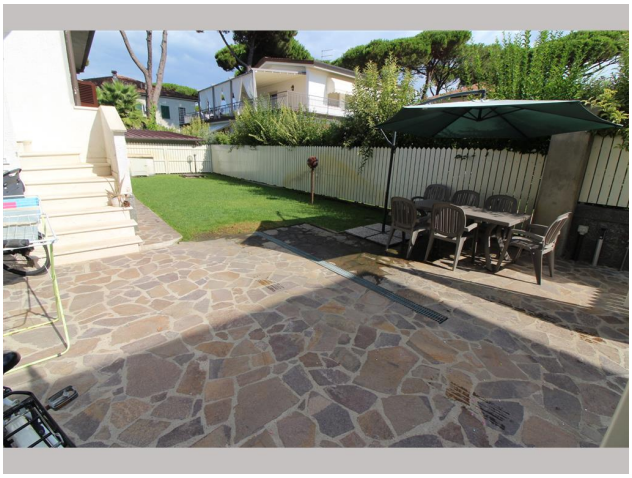



© IMMOBILIARE ANDROMEDA Via Padre Ignazio da Carrara 13 55042 Forte dei Marmi (LU)

P.IVA 01178030456 Tel 0584881493 - Cell.335.6277320 - info@andromedafortedeimarmi.it